

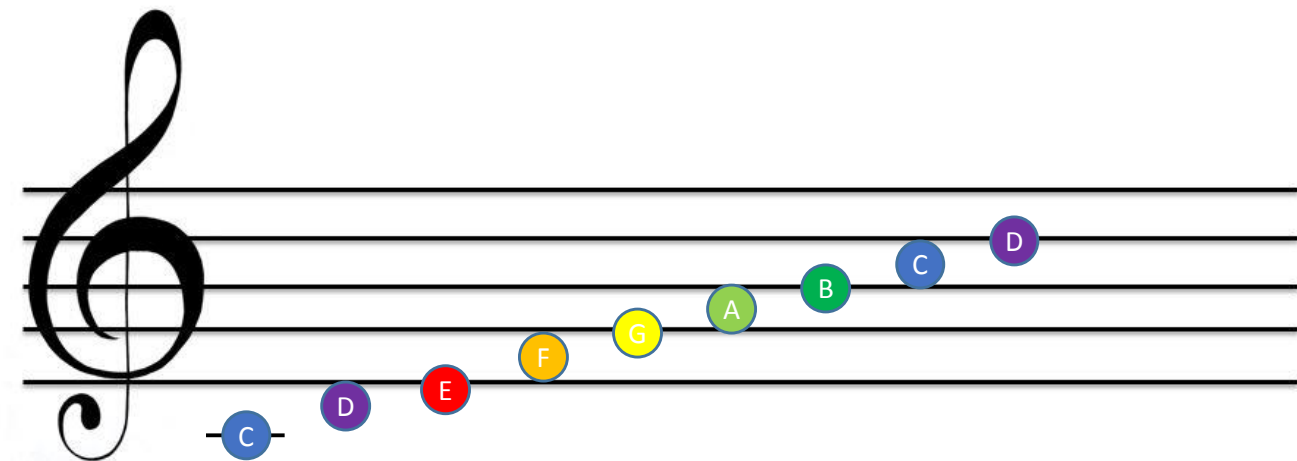

# تمرین پنج خط حامل

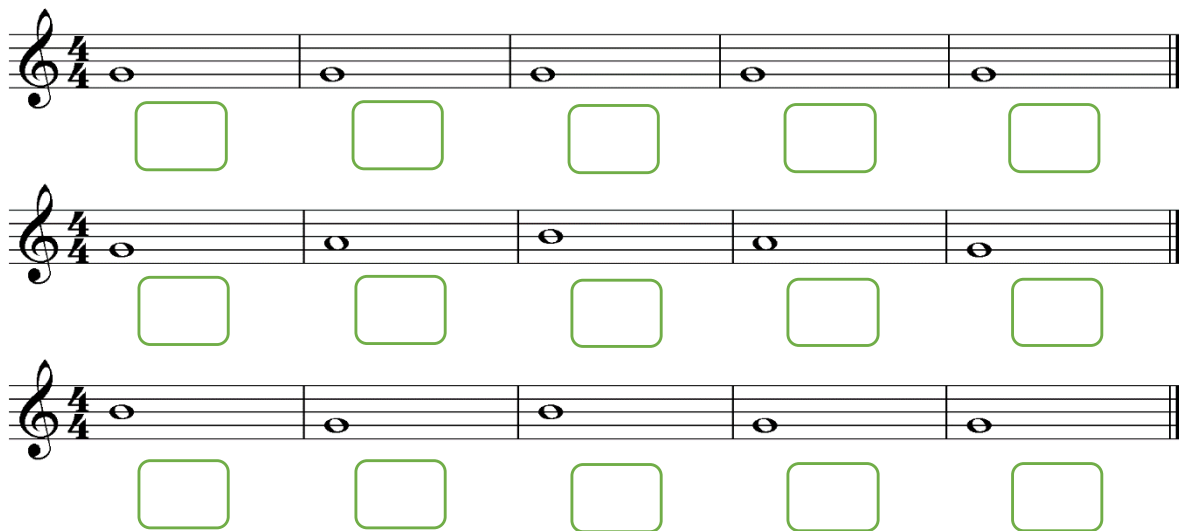

Staff	Measure 1	Measure 2	Measure 3	Measure 4	Measure 5
1	C4	D4	E4	F4	G4
2	A3	B3	C4	D4	E4
3	F4	G4	A4	B4	C5

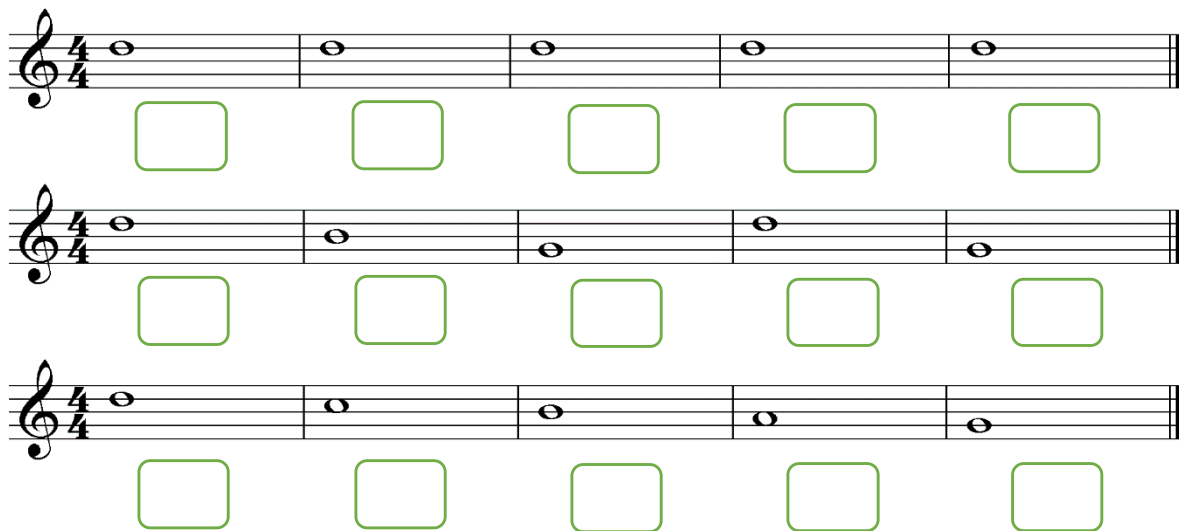

Staff	Measure 1	Measure 2	Measure 3	Measure 4	Measure 5
1	C4	D4	E4	F4	G4
2	A3	B3	C4	D4	E4
3	F4	G4	A4	B4	C5

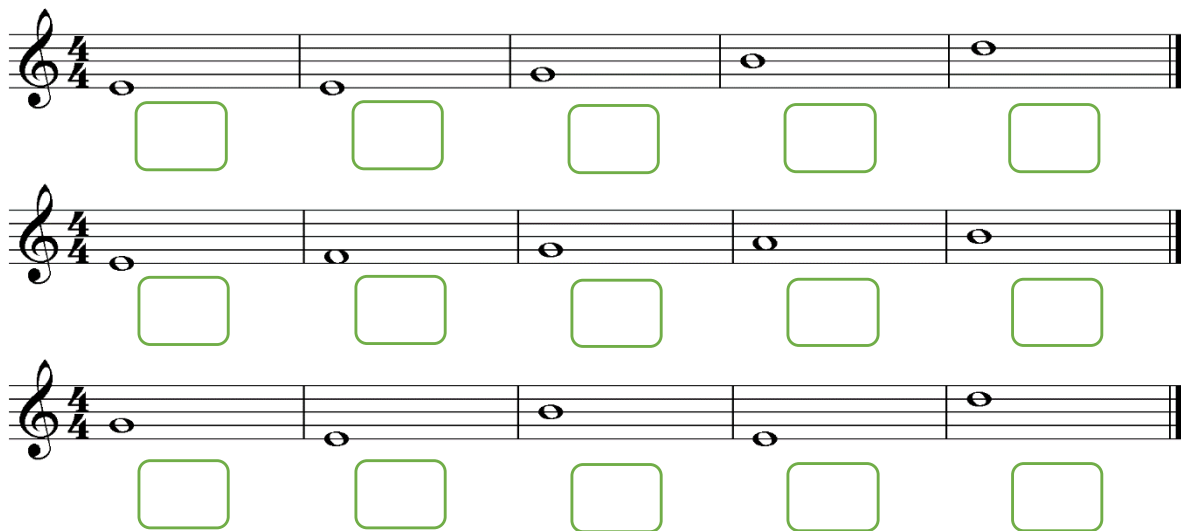

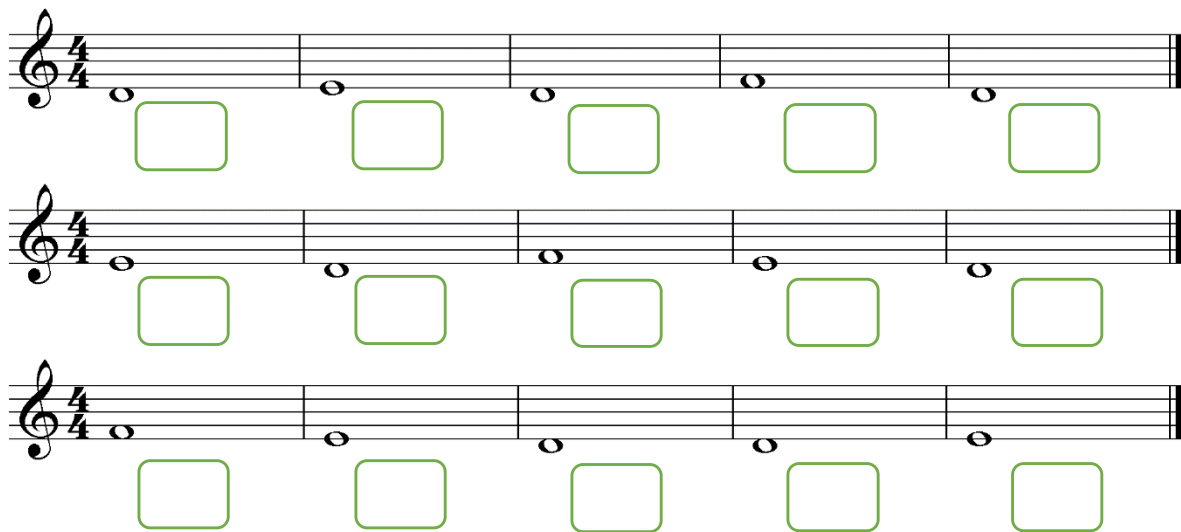

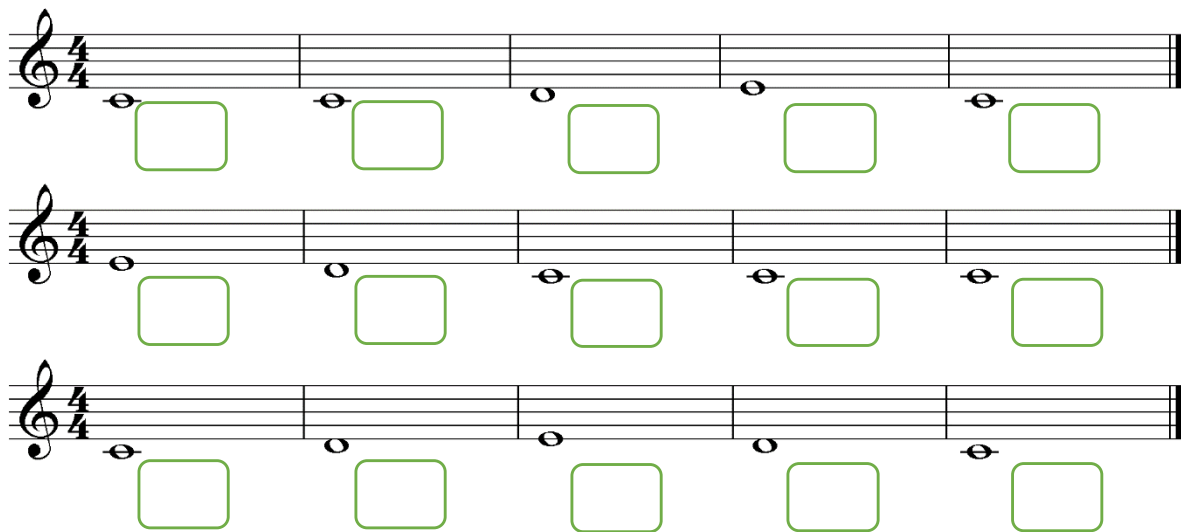

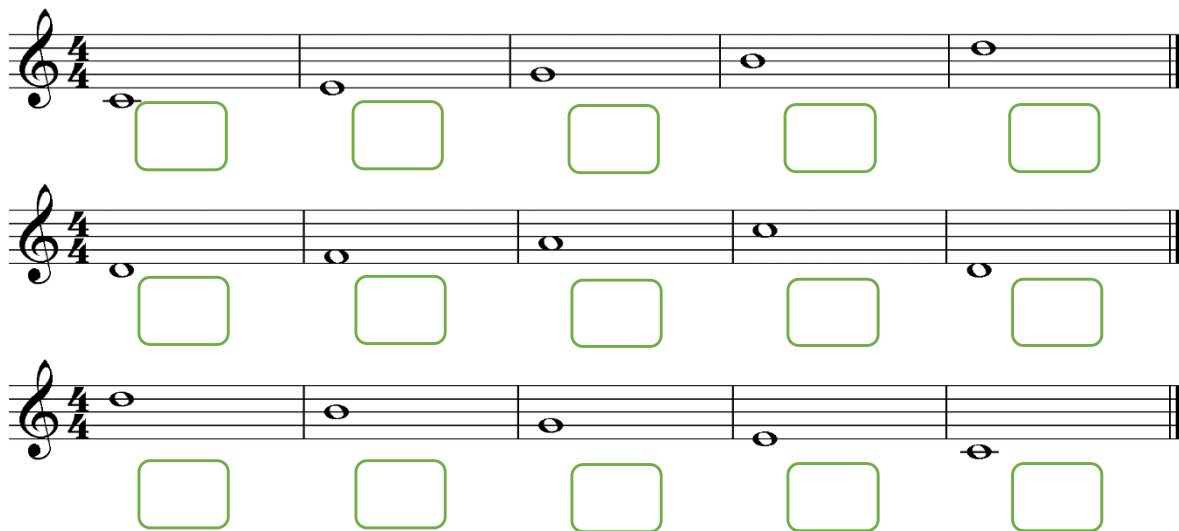

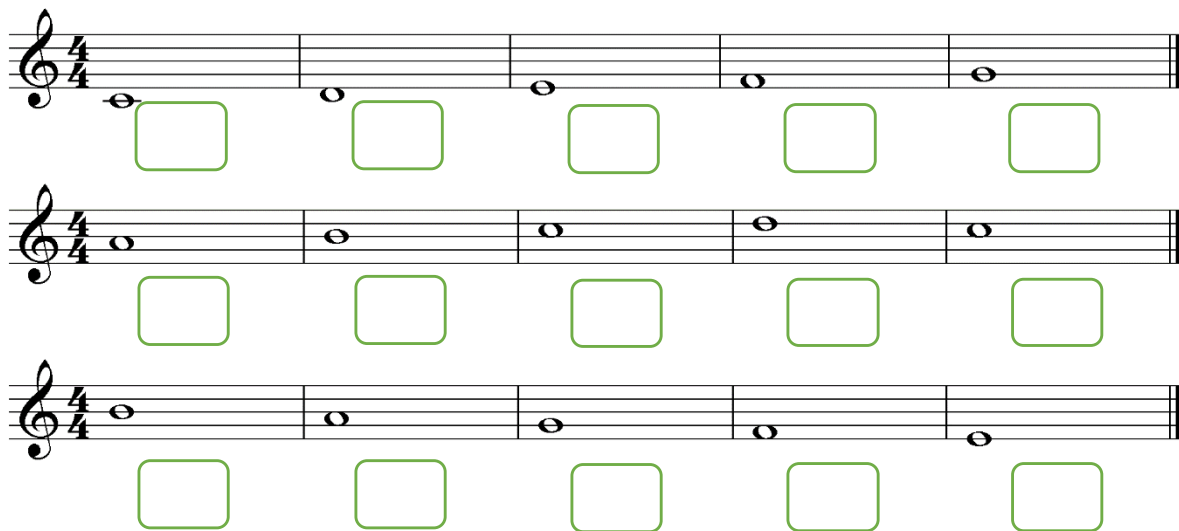

B

A

B

B

A

A

B

B

B

B

A

A

G

G

B

G

B

A

G

G

G

B

A

G

C

C

C

C

C

B

A

G

G

C

A

C

D

D

D

D

D

B

G

D

D

G

D

B

F

F

A

A

F

A

C

F

F

C

F

A

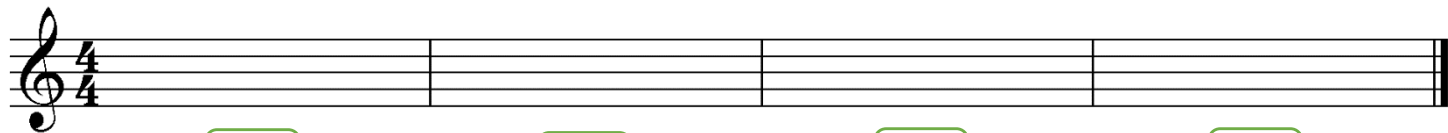

E

E

F

F

E

F

E

F

E

G

B

D

D

D

E

D

D

F

E

D

D

F

A

C

C

D

E

D

C

C

D

E

C

E

G

B